DAILY NEVADA STATE JOURNAL.

VOL. 29 — RENO, WASHOE COUNTY, NEVADA SUNDAY MORNING, AUGUST 19, 1888 — NO. 126.

MISCELLANEOUS.

ELECTRICAL APPLIANCES.

—DO YOU WANT—

A Stylish Electrical Door Bell?

—DO YOU WANT—

The Best Telephone in the Market,

—DO YOU WANT—

ELECTRICAL WIRING DONE?

—DO YOU WANT—

ANYTHING ELECTRICAL?

IF SO ADDRESS OR CALL ON THE UNdersigned or prices We are prepared to furnish isolated or central station electric light plants fully equipped and in running order and full satisfaction guaranteed before payment.

EITHER ARC
—OR—
INCANDESCENT LIGHTS.

Estimates furnished for plants complete from 30 lights upwards with or without power

NEV ELECTRICAL CON CO
Reno, Nevada

RICHARD HERZ,

RENO, - NEVADA.

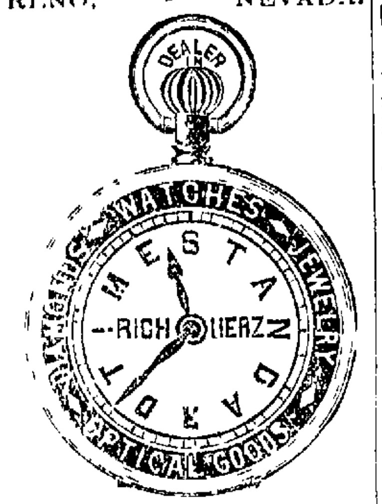

—EARTH CLEARANCE NO. LABLE—

Engraving and Watch Repairing.

STANDARD TIME TAKEN BY TRANSIT

S. J. HODGKINSON,

Druggist and Apothecary.

—DEALER IN—

Drugs, Medicines,
Fine Perfumery,
Toilet Articles.

PRESCRIPTIONS PREPARED
At All Hours.

Virginia Street Reno

CHARLES R. ALLEN,

16 Howard Street, San Francisco, Cal.

WHOLESALE AND RETAIL DEALER IN

COAL, COKE, PIG IRON!

SOLE PACIFIC COAST SHIPPER VAN DYKE Coal and Mining Co's famous bituminous coal from Rock Springs Wyo coal to West Hartly Colorado Ft L O's

Anthracite Coal, Egg and Chestnut

BEST COAL IN THE WORLD

Send Order for Box-car of 40,000 Pounds

THE PALACE
—IS—
RENO'S LEADING HOTEL
—IT HAS
Light Sunny Rooms,
Restaurant Attached,
Fine Billiard Parlor,

E[illegible] ATTENTION PAID TO GUESTS [illegible] and accommodating attendants in [illegible] first class [illegible] lay and night and every [illegible] WHITE

T. K. HYMERS,

TRUCKEE LIVERY, FEED & SALE STABLE

Cor Sierra and Second Sts Reno Nev

Horses Bought and Saddle Horses
—TO LET—
And [illegible] by the Day, Week or Month [illegible] at all times

I have also attached a large Hay Yard with good Stables Also Corrals for loose stock well watered HEARSE TO LET

LEGAL.

SUMMONS.

IN THE DISTRICT COURT OF THE STATE of Nevada in and for the county of Washoe The State of Nevada sends to Paul Willott GREETING You are hereby required to appear in an action commenced against you as defendant by Mary Elizabeth Willott as plaintiff in the District Court of the State of Nevada in and for the county of Washoe and answer the complaint therein within ten days after the service on you of this summons (exclusive of the day of service), if served in said county or twenty days if served out of said county but within said district and in all other cases forty days or judgment by default will be taken against you according to the prayer of said complaint The said action is brought to recover a divorce from the bonds of matrimony existing between you and plaintiff and for the custody of your and her minor children viz Albert P aged 13 Mary E, 10 Robert, 9 Ann, 7 and George 4 years on grounds alleged of your wilful desertion of her one year of your habitual gross drunkenness contracted since marriage with her incapacitating you from contributing your share to the support of her and your family extreme cruelty on your part to her and your neglect to provide the common necessities for her and your family where such neglect was not the result of poverty on your part which you could not have avoided by ordinary industry for one year and more that you are harsh and of evil manners and example to your children unfit to have custody of your children and she is fit and proper to be their custodian that you and she were married the 15th day of March 1874 and that she has resided six months and more before the commencement of this suit in Washoe county State of Nevada all of which will more fully appear from the complaint which is on file in the office of the Clerk of said Court at Reno, in said county and to which you are especially referred And you are further notified that if you fail to appear and answer said complaint the said plaintiff will apply to the Court for the relief demanded

In testimony whereof I have hereunto set my hand this 6th day of July 1888

THOS J HAYDON,
Plaintiff's Attorney

July 23 6w

NOTICE TO CONTRACTORS.

NOTICE IS HEREBY GIVEN THAT THE Masonic Hall Association a corporation will receive bids for fifteen days from date hereof for the erection of a hall on lot seven block R in the town of Winnemucca Nevada in accordance with the plans and specifications on file at the office of the Secretary at N Levy & Co's store Winnemucca Nevada Contractors to furnish everything except lumber All bids to be in writing sealed marked "Bids" and addressed to the Secretary at his office and accompanied with a certified check for the amount [illegible] as a guarantee [illegible] [illegible] [illegible] on the [illegible] [illegible] must be [illegible] at least the [illegible] with at least two [illegible] [illegible] plans and specifications [illegible] building to be fully finished complete and ready for [illegible] on or before the [illegible] day of [illegible] 1888 The bids will be opened at the office of the Secretary at [illegible] [illegible] 1888 The corporation reserves the right to reject any or all bids

[illegible] M McMILLAN,
President Masonic Hall Ass'n
N LEVY Secretary
Dated August [illegible] 1888

TIME EXTENDED.

The time for receiving bids as above is extended to Saturday September 1st at 10 o'clock A M By order of the Board of Directors

N LEVY Secretary
Winnemucca Aug 16 1888

ASSESSMENT NOTICE.

WESTERN NEVADA GOLD AND SILVER Mining Company Principal place of business Reno Nevada Location of works Peavine District Washoe county Nevada

Notice is hereby given that at a meeting of the Board of Trustees of the above entitled Western Nevada Gold and Silver Mining Company held on the 27th day of July A D 1888 an assessment (No 3) of one (1) cent per share was levied upon each and every share of the capital stock of said Western Nevada Gold and Silver Mining Company Said assessment is payable immediately to the Secretary of the company at the office of the company in Sunderland building, Room 1 All shares of said stock upon which this assessment is unpaid prior to the

27th Day of August, A D. 1888

Will be deemed delinquent and will be advertised as delinquent and unless paid before the 27th day of September A D 1888 will be sold or as much thereof as may be necessary to pay such assessment together with the cost of advertising and expenses of sale

C COLEMAN
Secretary Western Nevada G and S M Co

NOTICE TO CREDITORS.

ESTATE OF CHARLES LUX DECEASED

NOTICE IS HEREBY GIVEN BY THE undersigned Administrator with the will annexed of the estate of Charles Lux deceased to the creditors of and all persons having claims against the said deceased to exhibit them with the proper vouchers within ten months after the first publication of this notice to the said Administrator with the will annexed at the office of the County Clerk of Washoe county at the Court House in Reno, the same being the place for the transaction of the business of the said estate

C H E HARDIN
Administrator with the will annexed of the estate of Charles Lux deceased
Dated Reno August 3 1888

NOTICE OF ANNUAL MEETING.

THE ANNUAL MEETING OF THE STOCKholders of the Western Nevada Gold and Silver Mining Company will be held at the office of the company in Reno in Sunderland's building in Reno Washoe county Nevada on Monday the 27th day of August 1888 at 2 P M for the election of a Board of Trustees for the ensuing year and to transact any proper business that may come before the meeting The Transfer Books will be closed on Monday August 20 1888 and remain closed until August 28 1888

C COLEMAN Secretary

DISSOLUTION NOTICE.

THE CO-PARTNERSHIP HERETOFORE EXisting between the undersigned in the barber business is hereby dissolved C Coleman having sold all his interest in the business at [illegible] The [illegible] who is alone authorized to collect all moneys due the late firm and who assumes all debts thereof

CHAS COLEMAN,
THEODORE GEBHARDT

Reno, Nev August 1, 1888

PARAFFINE PAINT.

P. and B. PATENT IDEAL ROOFING.

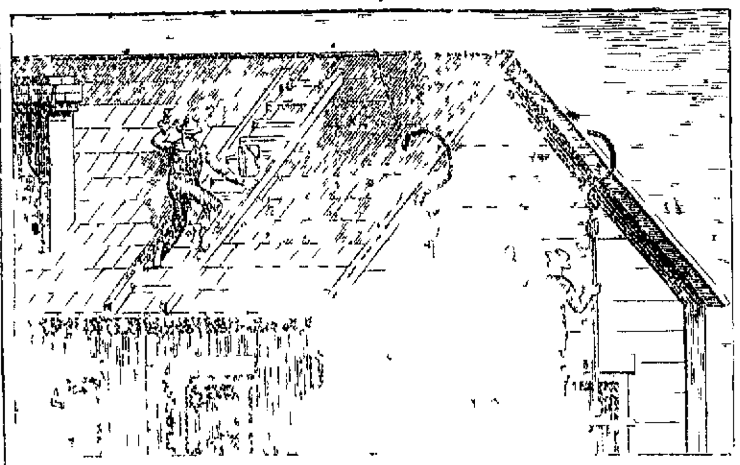

Durable, Economical and Convenient,

—MANUFACTURED BY—

PARAFFINE PAINT COMPANY,

SOLE OWNERS PATENTEES AND MANUFACTURERS, OF

PAINTS AND COMPOUNDS.

Main Office, 310 California St,
Send for Circular. SAN FRANCISCO, CAL

THE BANK OF NEVADA

THE BANK OF NEVADA,

RENO, NEVADA.

Capital Stock fully subscribed, . . $300,000

WILL BUY AND SELL EXCHANGE ON SAN FRANCISCO, NEW York, London and the principal Eastern and European Cities

OFFICERS:

M D FOLEY	President	M MEYER	Cashier
M L WARD	Vice President	R S OSBURN	Assistant Cashier

DIRECTORS

Daniel Meyer, of San Francisco M D Foley of Eureka, Geo Russell, of Elko M L Ward, J N Evans C C Powning and L Abrahams, of Reno

STOCKHOLDERS

Daniel Meyer M [illegible] [illegible] Brown and W [illegible] of San Francisco Russell & Bradley of Elko M D Foley B [illegible] Mau R Donnelly W L Griffin, John Icrio, H Johnson [illegible] of Eureka [illegible] of Virginia City Ma Healy of Susanville [illegible] Winters of Washoe Valley R M Clarke of Carson J H Wh[illegible] of Wadsworth C C Powning, J N Evans [illegible] Abrahams A Abrahams W H Gould Sol Levy M L Ward R S Osburn R [illegible] W D Phillips L Cohn, F V Julien L J Flint Mrs D H Baker of Reno

Will Transact a General Banking Business
Mining and other Stocks Bought and Sold on Commission

Agents for Several First-Class Insurance Companies.

CHAMBERLAIN & THYES

W R CHAMBERLAIN — H J THYES

CHAMBERLAIN & THYES

WHOLESALE DEALERS IN

WINES, LIQUORS AND CIGARS

First National Bank Building RENO NEVADA

SOLE AGENTS FOR STATE OF NEVADA FOR

SCHMIDT'S SARSAPARILLA AND IRON WATER

The Only Genuine Article on the Market—U S Consumer—All Others are Worthless and Injurious Compounds

SIERRA BEER! SIERRA BEER!

We Handle Exclusively the Finest and Cheapest BEER on the Market

What is CASTORIA

Castoria is Dr. Sam'l Pitcher's old, harmless and quick cure for Infants' and Children's Complaints. Superior to Castor Oil, Paregoric or Narcotic Syrups. Children cry for Castoria. Millions of Mothers bless Castoria.

Castoria cures Colic, Constipation
Sour Stomach, Diarrhoea Eructation;
Gives healthy sleep, also aids digestion;
Without narcotic stupefaction

I recommend Castoria for children's complaints, as superior to any prescription known to me
H A ARCHER M D
111 So Oxford St Brooklyn N Y

THE CENTAUR COMPANY, 77 Murray St, New York.

THE WINE HOUSE.

C. CHUCOVICH - Proprietor.

Commercial Row Reno Nev

THE BEST OF

Wines, Liquors and Cigars

Kept at the Bar and Jobbing at Lowest Rates

First class Billiard and Pool Tables Attached

EVERYBODY!

Visiting San Francisco

CAN RETURN HOME WITH A PRESENT that will not fail to please friend and that is a

PORTRAIT

TAKEN INSTANTANEOUSLY BY

Taber

The World wide Known Photographic Artist
8 Montgomery Street
SAN FRANCISCO, CAL

PROFESSIONAL CARDS.

J. W. HITCHCOCK,

DENTIST.

HAS LOCATED IN RENO WITH HIS office temporarily at the residence of E Meyer opposite the Depot

TYPE-WRITING

TYPE WRITING done on short notice and satisfaction guaranteed

J M BUDDEN
jl 22tf Typewriter for Clarke & Jones

DR. H. BERGSTEIN,

PHYSICIAN SURGEON and ACCOUCHEU

OFFICE —Rooms 1 and 2 Sunderland's Block Virginia Street, Reno

Residence—Corner Chestnut and Second Sts, Powning's Addition

DR M A. GREENLAW,

DENTIST.

ROOMS over Tassell's Shoe Store in Powning's New Brick east side of Virginia street All work skillfully performed and satisfaction guaranteed

Nitrous Oxide Gas administered for the painless extraction of teeth

Office hours from 9 A M until 5 P M

M. J. CURTIS

ARCHITECT AND BUILDER.

RENO, NEVADA

Plans Furnished and Estimates Given

Residence and place of business—Corner of First and Stevenson streets

CHAS A JONES — ROBT M CLARKE

CLARKE & JONES,

ATTORNEYS AT-LAW

Reno Office, Virginia St in Powning's New Brick Building

H. L. FISH,

NOTARY PUBLIC AND CONVEYANCER

Deeds and other papers drawn and acknowledgements taken at reasonable rates

OFFICE —In First National Bank my6tf

E. C. McCLELLAN, C. E.

Deputy U S Land and Mineral

SURVEYOR

FOR NEVADA.

GENERAL LAND AGENT Mines sold on [illegible] surveyed for patent Lands surveyed Applications Contracts Payments on land and all matters appertaining to taking up and holding land of the State or Government attended to Should keep fully posted as to all lands taken up and vacant in the Eastern part of the State Address ELKO or RENO P O Box 8

GEORGE BECKER

—PROPRIETOR—

PACIFIC BREWERY, SODA WORKS, AND GRANITE SALOON.

THIS IS TO CERTIFY THAT I MANUFACture the best Steam Beer made or sold in Reno—San Francisco or Sacramento Beer not excepted I will wager ONE HUNDRED DOLLARS and leave it to competent judges to determine [illegible] for the Fredericksburg [illegible] National Brewery (San Francisco) Bottled Beer I am owner and proprietor of the Reno Soda Water which turns out the best Soda (Cream and Lemon [illegible] Sarsaparilla and [illegible] [illegible] I am prepared to fill all orders [illegible] Send for price list Address GEORGE BECKER P. O. Box 403 Reno Nev

DEPOT HOTEL.

AT THE DEPOT, - - Reno. Nev.

R W PARRY Proprietor

This House is situated beside the railroad track and it is but a step from the building to the cars of the C P R R on one side and the [illegible] R R on the other

ALL THE ATTRACTIONS OF A FIRST CLASS HOTEL ARE SUPPLIED

PROPOSALS WANTED.

PROPOSALS WILL BE RECEIVED UNTIL August [illegible] 1888 for the following privileges at the State Fair [illegible] September 17th and [illegible] Grand Stand at Grounds, Bar Privilege at Grounds Cigar and Bar Privilege at Grounds Ice Cream and Candy at Pavilion Soda Water and Lemonade Milk Shake at Pavilion Fruit and Candy at Grounds Hay and Grain at Grounds Paris Mutuals and Bookmaking Privileges All privileges must be paid [illegible] All bids will be [illegible] written on envelope The Directors reserve the right to reject [illegible] By order of the Nevada State Agricultural Society

C H STODDARD Secretary

FOR SALE.

THE FOLLOWING VALUABLE PROPERTY is offered for sale by the Freehill estate

Frame dwelling house occupied by Mundell
Two dwelling houses on Virginia street, opposite City Hotel
Two dwelling houses northwest corner Virginia and Fourth streets
For full particulars enquire of

FRANK GOLDEN Administrator
ap20tf

ESTRAY NOTICE.

CAME TO MY PLACE ON OR ABOUT July 1 1888 a bull calf about nine months old bay in color marked '87 on right hip and also ear marks Owner can have the same by proving property and paying charges

P SARTURNO.

Reno, Aug 2 1888

POWDER, ETC.

THE CALIFORNIA

POWDER WORKS,

230 California Street,

SAN FRANCISCO,

Manufacture and have constantly on hand

SPORTING,
MINING,
and BLASTING

POWDER

Superior quality fresh from the mills It being constantly received and transported into the interior is delivered to the consumer within a few days of the time of its manufacture and is in every way

Superior to Any Other Powder

market We have been awarded successively

Three Gold Medals!

At the MECHANICS INSTITUTE and the State Agricultural Society for the superiority of our products over all others We call attention to our

Hercules Powder,

Which combines all the force of other strong explosives now in use, and the lifting force of the very

BEST BLASTING POWDER

Thus making it vastly superior to any other compound now in use

Circular containing a full description of this Powder can be obtained on application at the offices of any of our agents

JOHN F. LOHSE, Sec'y.

DEMOCRATIC PRIMARIES
—AND—
COUNTY CONVENTION.

AT A MEETING OF THE DEMOCRATIC County Central Committee held August 8 1888 at Reno Nevada it was ordered that the County Convention of 1888 consist of forty seven (47) members apportioned among the various precincts as follows

Wadsworth	5
Reno	25
Franktown	2
Washoe	2
Browns	4
Glendale	3
Pyramid	1
Peavine	1
Verdi	3
Duck Flat and Salt Marsh	1

It was further ordered that primary elections be held in said several precincts for the election of their respective delegates on

SATURDAY, AUGUST 25, 1888,

The Convention to be held in Reno September 8 1888 at 2 o'clock M polls in each precinct to be open from 1 to 7 o'clock P M

Wadsworth precinct—Polls at office Nichols Hotel—Election board L W Cassidy, J O Gregory N A Hummel

Reno precinct Polls law office of S D King—Election Board O H Perry H A Waldo, J T Longabaugh

Browns precinct—Polls at office of G W Huffaker Election Board G W Huffaker W D Harlan Wm Lyle

Franktown precinct—Polls at Franktown Hotel—Election Board [illegible] A Read A Swaddle Ross Lewers

Washoe precinct—Polls at office of John Cronin—Election Board W C Gregory Geo S Smith, A Sauer

Glendale precinct—Polls at residence of H [illegible] Election Board H White George Alt [illegible]

[illegible] precinct [illegible] Pyramid [illegible] [illegible] C Dickens [illegible] S m Clark John Mathews

[illegible] precinct—Polls at office of Goyette & [illegible] Election Board Maurice May Ed Win [illegible]

[illegible] precinct—Polls at office of [illegible] Election Board A D Griffin F Lemmon [illegible]

Duck Flat and Salt Marsh precincts—Polls at [illegible] Salt Marsh [illegible] Board George [illegible] A D [illegible] Joseph Small

[illegible] test to be exacted of voters at said primaries [illegible] Are you a Democrat and will you support the Democratic nominees at the ensuing election

J O HAGERMAN President
H BERGSTEIN Secretary

FISH JAMISON — H WERNER

WERNER & JAMISON,

CARRIAGE AND SIGN
PAINTERS.

All Styles of Carriages & Wagons On Hand.

FOR SALE AT LOWEST RATES

Over Hymer's Livery Stable

Reno Chapter No. 7, R. A. M.

THE Stated Convocations of Reno Chapter, No 7 R A M are held in Masonic Hall the evening of the first Thursday in each month commencing at 8 o'clock sharp Sojourning Companions in good standing are fraternally invited to attend By order of the E H P

je4tf — T T CROCKETT Secretary

I. O. O. F.

TRUCKEE LODGE NO 14, Independent Order of Odd Fellows, meet in their new hall west side Sierra Street, near the Golden Eagle Hotel Reno Nevada every Wednesday evening, at 7 30 o'clock Punctual attendance members is requested Visiting members in good standing are cordially invited to attend.

S J. BRYANT, N G
JOHN BOWMAN Secretary

I. O. O. F.

RENO LODGE NO 13 I O O F MEETS at their hall on Chestnut street over the Congregational Church THURSDAY EVENINGS at [illegible] Visiting members in good standing are cordially invited to attend

[illegible] N G
J E PHILLIPS Rec Sec'y

NEWSPAPERARCHIVE®
NEWSPAPERARCHIVE®

DAILY NEVADA STATE JOURNAL

O. C. Powning Editor & Proprietor

SUNDAY.....AUGUST 19, 1888.

NATIONAL

Republican Ticket.

FOR PRESIDENT,

BENJAMIN HARRISON

OF INDIANA.

FOR VICE-PRESIDENT

LEVI P. MORTON,

OF NEW YORK.

NOTHING "OFFENSIVE."

At a late meeting of the California State Democratic Club, called for the purpose of presenting to the club paintings of the Democratic nominees for President and Vice-President, Richard P. Hammond, Jr., U. S. Surveyor-General, who had accepted the invitation to deliver the presentation speech, was introduced, and addressed the club briefly, but touchingly, in the following glowing language:

Gentlemen of the California State Democratic Club, Friends and Guests: A very pleasant duty falls to my lot to-night, a duty unsought, but made necessary by the unavoidable absence from the State of one of our members. My only regret is that the office has come to one so unworthy as myself, and that multiform other duties have prevented the preparation that this occasion is entitled to. I have, therefore, to crave your indulgence, my friends, should I become somewhat halt and lame in representing our friend, Mr. Edward W. Townsend, who was to appear before you to-night, but was unexpectedly called to Idaho.

We occupy here in California the extreme flank of the political position which is to culminate in the great November battle. Our battle-ground is distant—divided as we are by the Rocky Mountains—from the din and glare of the conflict. The important part of the battle is to be fought on the Atlantic seaboard and in the Middle West, but, notwithstanding this, our brothers and standard-bearers in the East expect us to do our duty and help to carry victory from one extreme of the land to the other, and we shall do it. From the broad Pacific shall rise a tidal wave higher than the tops of the highest mountains, which, with irresistible force, will sweep from our golden shores, never stopping in its career (except for a brief moment to fill up a few holes into which have crawled the frightened and defeated Republicans and Chinese) and will reach its sister Atlantic flushed with triumph and Democratic victory.

In the absence of our great captains and leaders, and uninspired by the magnetism of their voices and presence, it was suggested some time ago, and many of you here to-night have generously donated toward that end, that we should add to the beauties of these rooms, and adorn our walls with artistic portraits of the next President and Vice-President of the United States. Not mere hastily sketched and ephemeral campaign pictures, but portraits of artistic merit, that will beautify these walls long after the battle is fought and won. That duty, left to the proper committee, has been accomplished, and the result is before you. The committee is more than satisfied with the labors of the artist, Mr. Fred Yates, who, high already in the ranks of his profession, has gained additional laurels by the success of the works of art which are presented to you to-night. In the absence of loved, revered and honored ones, there is great satisfaction in their portraits. We seem to have them with us by proxy, and gather enthusiasm and confidence from the pictured canvas, and as we look on the kindly and noble faces of our leaders we imbibe fresh courage, and with firmer hands buckle on our armor and resolve to go out and win the fight.

To-night is placed in your care the picture of one whose great intellect, noble character and firm but kindly hand has made most prosperous our native land by birth and adoption, has wiped away from the faces of thousands the tears of want, and on the faces of all are now seen the smiles of contentment and happiness. And from the other picture the hero of many political battles smiles with kindly eyes upon you. In the outer world I see the stripling who enters the arena for the first time rushing blindly on to political defeat, as will be the fate of all who fight under the Chinese flag and wave the banner of oppression and exaction of merciless taxation. When I hear his youthful voice declaring that our grand Thurman is too old I can but say: "Let him not boast who putteth his armor on, as he who putteth it off," and then, my friends, I wait patiently to see this rash young man hastily divest himself of all that is left of that once resplendent armor.

Gentlemen of the California State Democratic Club, in the name and in behalf of the donors, I have the honor to present you with portraits which will ever "hang on memory's wall," those of Grover Cleveland and Allen G. Thurman, whom the Almighty has destined as the coming President and Vice-President of our Democratic countrt.

In concluding General Hammond removed the covering from the paintings and recited these lines:

Our country first their glory and their pride,
Land of their hopes, land where their fathers died;
When in the right they will keep thy honor bright,
When in the wrong they'll die to set it right.

The JOURNAL admires the courage that prompted Surveyor-General Hammond to express his convictions, and does not agree with President Cleveland concerning the propriety of interference by Federal officers in politics. We trust there will be no suspension in this case even if it is a violation of the President's order forbidding Federal officials to interfere in politics. Probably when the order was issued it was only intended for Republican office holders, and, as there are no Republicans now in office, it might as well be revoked. We have seen how beautifully it worked in Nevada. Two years ago Cassidy made speeches, but held on to the National Bank Examinership. Now he is a candidate on the ticket, and when he sends in his resignation it will have a string on it, so that it can be pulled back the day after election. The late U. S. Marshal Kelly nearly died two years ago from hard work for the Democratic ticket. Pete Dunne, Deputy Collector of Internal Revenue, and one of the smoothest wire-pullers in the State, was then, and is now, the Secretary of the State Central Committee. John Denuis, Melter and Refiner of the Mint, is a Spring chicken in politics, but he will interfere all the same, and we suppose that oily veteran, Dick Ryland, of the new Government building at Carson, will employ none but Republicans, so as to make Ormsby solid this Fall. But in this era of Democratic sham civil service reform and free trade these things do not count, and we only call attention to them for fun.

A MYTHICAL SURPLUS.

A Washington dispatch says the Treasury surplus is becoming a myth. The startling discovery has been made that instead of there being in the public vaults $100,000,000 or more, as the country was led to believe, there is actually but $13,000,000 left of that immense sum. Never before in the history of the country has there been such a profligate Administration. It is estimated by members of Congress, who have given the matter attention, that, taking into account the appropriations which have been made by the present Congress, including the public building bills appropriating money that will, in all probability, become laws within a very short time, the expenditures for the present fiscal year will actually aggregate between $55,000,000 and $60,000 more than they did last year.

The Administration is becoming alarmed lest the one great issue on which it was to go before the country, and which it designed to offer as an excuse for introducing free trade, should be taken away and the party left to float along waiting for something to turn up. The Democratic party, in its National platform, in the speeches delivered in Congress and on the stump, has been preaching the gospel of economy, and yet its administration has exceeded all expenditures by something like 25 per cent. The above facts began to leak out in Congressional circles Thursday, and caused quite a sensation on the Democratic side of the House.

A Novel Cooling Machine.

When T. H. Goodman, General Passenger and Ticket Agent of the Southern Pacific Company, was in Chicago recently, he was shown an invention intended to keep passenger cars cool during warm weather. It was a circular, fan-shaped machine, small, and consisting of four wings. The motive power to revolve it is to be electricity.

Mr. Goodman saw one of the machines in operation in the office of the General Superintendent of the Pullman Palace Car Company. The room was quite large, and the machine was connected with a small dynamo. It revolved with great rapidity, and kept the place cool on one of Chicago's hottest days.

The plan by which it is proposed to utilize this invention is this: Three of them are to be placed in the top or ceiling of the car, one in the center of the car and the other two at each end. They will be connected by wire with a dynamo placed in the baggage car. Electricity will be generated from the steam supply of the boiler of the locomotive, and the same dynamo that runs the fans will also furnish electricity to light the train.

Mr. Goodman thinks that it is very probable that the Pullman Company will adopt the machine for use in its sleeping cars, and that later on it will come into general use on passenger coaches.—S. F. Examiner.

An Illustrious Trio.

What a wonderful trio they were—the three Generals whose names are as inseparably associated in our thoughts as they will be for all time to come on the page of history. Unlike in many ways, each in a distinct, strongly marked individuality, how they yet supplemented one another, and how loyal they were in their friendship to one another! It is pleasant now to think of that—that our great soldiers were so free from selfish jealousy and rejoiced so heartily in one another's successes and rewards. There is only one of them left now, the oldest of the three. The day when Sherman follows Grant and Sheridan—may it still be far distant, and may the intervening years be as full of peace and happiness as of honor!—will mark the close of a splendid and heroic chapter of the Nation's story.—Hartford Courant.

Mr. Bayard's Great Opportunity.

Baltimore American: The standing army of Hawaii has been reduced to sixty-five men and the navy abolished. Here, then, is a Nation before whom even Secretary Bayard would not feel it necessary to back down.

A WELCOME HOME

Senator Williams Surprised by Friends.

The Carson Tribune of Thursday evening says:

Last evening quite a crowd of Carsonites drove to Empire City for the purpose of joining their neighbors in tendering to Senator Evan Williams a welcome home. The hall was crowded with handsomly dressed ladies and warm male friends of the Senator, and at 8 o'clock Judge Morris called the meeting to order and stated the object of the impromtu affair. Mr. Bartine, our candidate for Congress, was loudly called for and responded in his usual felicitious style, handsomly referring to Senator Williams' record as a gentleman and legislator. Mr. P. Doyle was the next gentleman called on and responded in a few happy remarks, and as usual with him, highly complimented the ladies present. Mr. Summerfield was the next gentleman called and made a very pleasing speech. Judge Murphy being loudly called for welcomed the returned Senator in a few well chosen remarks, and then Senator Williams arose and with glowing cheeks and tearful eyes poured out his thanks for the kind reception and assured those present that the republican party will win in November and that Harrison and Morton will open out a new and prosperous era for the United States of America. Mr. Williams was loudly applauded and the meeting adjourned to gather at the residence of the Senator.

AT THE HOUSE.

Not a gathering of invited guests, not the rich men of the State, but a bevy of friends met in that hospitable home. the employes at the mill occupied seats in the various rooms and were treated as guests should be. There was everything a hungry man or a thirsty man could wish; sweet music by the Senator's daughter, singing, impromptu speeches, and, in short, a more pleasant time could not have been had, not even though a month's preparation had been made. In conclusion it may be said that Senator Williams will not refuse a renomination for the position he is so eminently qualified to fill. It was nearly morn when the Carsonites returned and all felt happy.

Tremendous Issues Are at Stake

Boston Journal: The Republican danger lies in placing too much confidence in the manifest drift of events and failing to put forth those strong and unremitting efforts which are essential to make the result sure and the victory splendid. The issues at stake are too momentous to allow the taking of any risks. We are contending not only for the Presidency but for the control of the House. All departments of the Government may be gained by the Republicans if they will exert themselves

The usual services will be held in Trinity Church this morning at 11 o'clock. Sunday school will open at 12:30. No services in the evening.

Syrup of Figs

Is Nature's own true laxative. It is the most easily taken, and the most effective remedy known to Cleanse the System when Bilious or Costive; to dispel Headaches, Cold and Fevers; to Cure Habitual Constipation, Indigestion, Piles, etc. Manufactured only by the California Fig Syrup Company, San Francisco, Cal. Sold by Wm. Pinniger, Reno.

An Explanation.

What is this "nervous trouble" with which so many seem now to be afflicted? If you will remember a few years ago the word malaria was comparatively unknown,—to-day it is as common as any word in the English language, yet this word covers only the meaning of another word used by our forefathers in times past. So it is with nervous diseases, as they and malaria are intended to cover what our grandfathers called billiousness, and all are caused by troubles that arise from a diseased condition of the liver which, in performing its functions, finding it cannot dispose of the bile through the ordinary channel is compelled to pass it off through the system, causing nervous troubles, Malaria, Bilious Fever, etc. You who are suffering can well appreciate a cure. We recommend Green's August Flower. Its cures are marvelous.

FREE! FREE!

TO THE

Boys and Girls.

CUT THIS OUT and mail it to us, with your name and P. O. address plainly written, and we will send you a beautiful specimen of penmanship, together with our new illustrated catalogue, giving full information of the largest and best conducted School on the Pacific Coast. Address

TRASK & RAMSEY,

Stockton Business College, Stockton, Cal.

Full business course, short-hand, type-writing, teacher's course, normal course and classic course. Expenses half the usual rates. Board, $10 per month. Room, $3 per month.

BOCA BREWING CO.,

Boca, Nevada Co., Cal.

TRY OUR

SIERRA LAGER BEER,

Brewed from Selected Chevalier Barley and the finest Bohemian Hops of our own importation.

NOTICE.

THE NOTICE PUBLISHED IN THE "JOURNAL" of July 11, 1888, is withdrawn.

RENO LUMBER YARD,
Pyle Bender & King.

Reno, Nev., June 12, 1888.

NEW TO-DAY.

YOU SUFFER

from Biliousness, Constipation, Piles, Sick Headache, Sour Stomache, Colds, Liver Trouble, Jaundice, Dizziness, Bad taste in the Mouth, etc.—**You need Suffer no longer—**

Warner's SAFE Pills

will cure you. They have cured tens of thousands. They possess these points of superiority: sugar coated; purely vegetable, contain no calomel, mercury or mineral of any kind; do not gripe; never sicken; easy to take; mild in operation; and for these reasons **are especially the favorites of women.** Ask for

WARNER'S SAFE PILLS.

THE FALL TERM

OF THE

STATE UNIVERSITY!

OF NEVADA,

WILL OPEN

Wednesday, Sept. 5th, 1888.

In addition to the classes sustained last year,

ASSAYING AND SURVEYING

Will be taught. Instruction in

BOOK-KEEPING will be given by one of the most thorough and practical accountants on this Coast.

THE NORMAL DEPARTMENT

With which a "Model School," under the direction of one of the ablest lady teachers in this country, is connected, is now equipped for the best work.

THE SCHOOL OF AGRICULTURE

Offers special opportunities to the sons and daughters of farmers.

In all the Departments of the University, tuition is free to residents of the State.

For further information address,

PRESIDENT OF THE UNIVERSITY,
Reno, Nevada.

RENO AGENCY

—FOR—

JOHN WIELAND BREWING CO.,

Of San Francisco.

BOTTLING WORKS AND "WIELAND SALOON." This is the largest bottling works east of San Francisco. Connected with the above works is an excellently fitted up saloon, wherein a

FINE HOT LUNCH

Is served every day from 11 A. M. to 2 P. M.

—THE CELEBRATED—

JOHN WIELAND LAGER BEER

Always on Draught.

☞Saloon and works corner of Sierra and Third streets, in McFarlin's old corner.

J. E. FRANCIS, Proprietor.

WM. PINNIGER,

Apothecary and Druggist,

—DEALER IN—

Drugs, Medicines,

Fine Perfumeries,

Toilet Articles.

☞Prescriptions carefully compounded at all hours of the day or night.

VIRGINIA ST., - - - RENO, NEV.

A MODEL SCHOOL

—CONNECTED WITH THE—

NORMAL DEPARTMENT

—OF THE—

University, Reno, Nevada,

WITH TUITION FREE TO RESIDENTS of the State, will be opened Monday, August 27, 1888. This school will be under the direction of one of the most competent teachers in the United States. No pains will be spared to make it first-class in every particular. Only a limited number of pupils will be admitted, and the preference will be given to boys and girls of eight, nine and ten years of age. It is desirable that applications for admission be made as early as possible.

For further information call on or address

PRESIDENT LEROY D. BROWN,

Or GEORGE H. TAYLOR,
Clerk of the Board of Education, Reno.

RENO MARKET,

AUSTIN HART

(Successor to HENRY RUHE,)

WHOLESALE AND RETAIL DEALER IN

Beef, Pork, Mutton, Veal,

Lamb, Ham, Lard and Sausages all Kinds.

☞Shop second door from Masonic Building, Reno, Nevada.

STOCKHOLDERS' MEETING.

NOTICE IS HEREBY GIVEN THAT THE annual meeting of the Stockholders of the Union Ditch Co., will be held at the office of the Secretary, at the Courthouse, in Reno, at one o'clock P. M., Saturday, the first day of September, 1888, for the purpose of electing a Board of Trustees and such other business as may be lawfully transacted.

T. V. JULIEN, Secretary.

Reno, August 15, 1888.

F. LEVY & BRO.

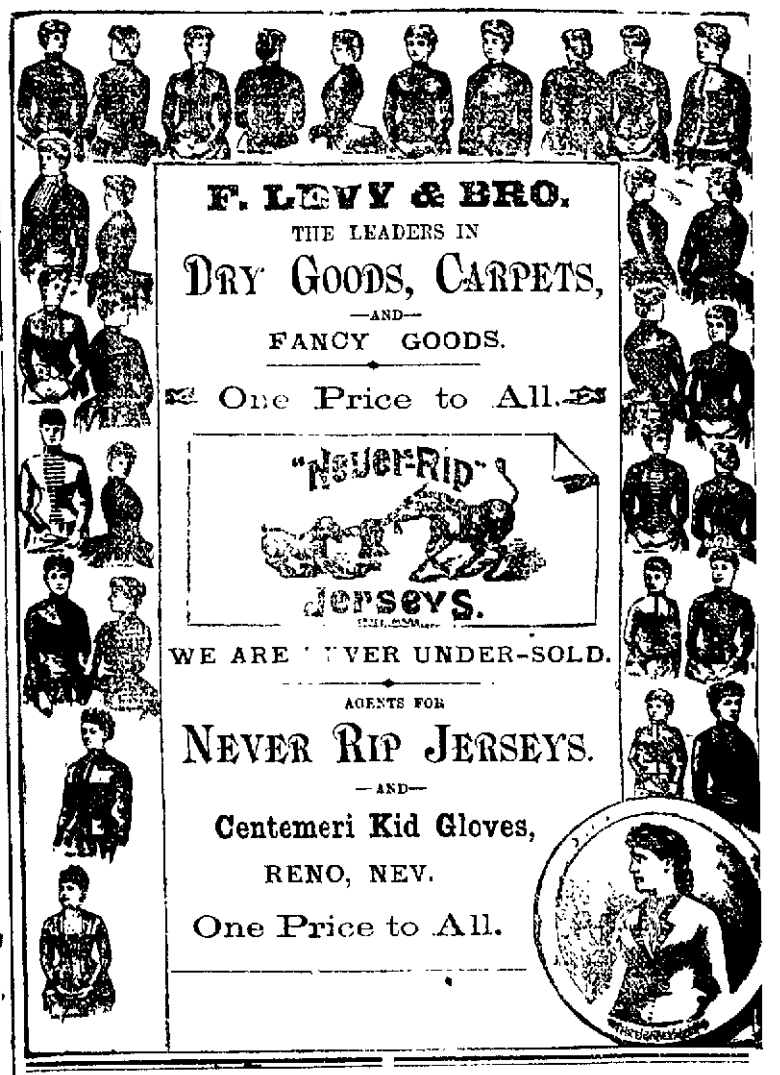

TASSELL'S ADVERTISEMENT.

HO, THERE!

NEW ARRIVALS! NEW STOCK!

Direct from Leading Manufactories of the United States at

Tassell Brothers',

POWNING'S NEW BUILDING. EAST SIDE VIRGINIA ST.

THE LARGEST AND MOST COMPLETE STOCK

—OF—

BOOTS AND SHOES,

For Gentlemen, Shoes and Slippers for Ladies, and General Footgear for Youth's and Misses has just been received at our large establishment that we have ever yet stored on our shelves. The public in general is invited to call and inspect our goods.

TASSELL BROS.

BOOTS AND SHOES MADE TO ORDER, REPAIRING NEATLY DONE.

Leather and Findings of all Descriptions.

W. O. H. MARTIN.

W. O. H. MARTIN,

—DEALER IN—

Shelf Hardware, Bar Iron, Barbed Wire

Steel, Cumberland Coal, Lime, Plaster, Cement,

AGRICULTURAL IMPLEMENTS

Buckeye And all Other Kinds of Machine Extras a Specialty.

GROCERIES, LIQUORS, TINWARE AND CROCKERY.

☞Agent for Empire Mower.

Commercial Row, Reno, Nevada.

BERRY & NOVACOVICH.

C. NOVACOVICH. H. J. BERRY.

BERRY & NOVACOVICH,

WHOLESALE AND RETAIL DEALERS IN

Staple and Fancy Groceries,

GREEN AND DRIED FRUITS VEGETABLES,

Hardware, Crockery, Glassware, Tobaccos,

WINES, LIQUORS AND CIGARS.

☞All the novelties in Fancy Groceries. No need to send away for choice goods. Cash trade solicited, and satisfaction Guaranteed.

FIRST NATIONAL BANK.

FIRST NATIONAL BANK

RENO, NEVADA.

Capital Paid in, $200,000. Surplus Fund, 70,000.

Collections Carefully Made and Promptly Accounted For.

ACCOUNTS OF MERCHANTS, BANKS, BANKERS AND INDIVIDUALS SOLICITED.

OFFICERS:

D. A. BENDER, President. G. W. MAPES, Vice-President. C. T. BENDER, Cashier.
GEORGE H. TAYLOR, Assistant Cashier.

BOARD OF DIRECTORS:

W. O. H. MARTIN, A. H. MANNING, GEO. W. MAPES, D. A. BENDER, C. T. BENDER.

STOCKHOLDERS—D. A. Bender, Mrs. H. M. Yerington, Carson, Nevada; D. R. Lyman, Richard Kirman, Virginia City, Nevada; J. P. Woodbury, Fairfield, Nevada; Allen A. Curtis, John A. Paxton, F. D. Stadtmuller, Thos. Holt, San Francisco, Cal., F. M. Rowell, Long Valley, Cal.; Chas. Kaiser, Stillwater, Nevada; Adam Schricber, Winnemucca, Nevada; C. W. Ward, W. O. H. Martin, Geo. W. Mapes, Samuel Brown, F. M. Lee, Geo. H. Taylor, A. H. Manning, C. T. Bender, Estate John Johnson, Mrs. Jennie Lewis, Reno, Nevada.

NEWSPAPERARCHIVE®

DAILY NEVADA STATE JOURNAL

PRICE OF DAILY JOURNAL.

12½ CENTS PER WEEK.

SUNDAY.....AUGUST 19, 1888.

TOWN AND COUNTY.

BREVITIES

Stocks were stronger yesterday.

The Forepaugh show returns to Reno Monday.

R. N. Graves was a passenger for the Bay last night.

Mt. St. Mary's Academy will reopen September 3d.

Judge Sabin was a passenger for the Bay last night.

Ex-Governor Kinkead is sick at his home in Carson

Jas. H. Kinkead came down from Virginia last night.

Geo. A. Tyrrell and J. R. Judge, of Carson, were here last evening.

J. A. Kennedy, of the V. & T. R. R., came down from Carson last night.

S. K. Peck, of the Electric Light Co., has gone to the Bay on a business trip.

Budd Marsh is down from Virginia, and is well pleased to be in Reno again.

Lieutenant-Governor Davis is said to be a very sick man at his home in Carson.

Laboring men can get employment at Essex. The Ice Co. need a dozen more men.

Great bargains in remnants on Monday, August 20th, at the Palace Dry Goods and Carpet House.

C. H. Colburn and Cub Hall came down from Virginia last night on their way to Rubicon Springs.

For your Sunday dinner go to the Palace restaurant. The table is supplied with all the delicacies.

Tom Hymore is after the boys who flip rocks from slings, and the officers will arrest the entire gang.

Read about the great remnant sale at the Palace Dry Goods and Carpet House on Monday, August 20th.

Mrs. Chas. Crocker, accompanied by her son, George and Will, was a passenger on last night's west-bound train.

Commissioner Frank Folsom, of Storey, came down from Gold Hill last night to meet his folks from the Bay this morning.

Wm. Merrill's announcement as a candidate for the Republican nomination for Commissioner for the short term, appears elsewhere.

The row room on the Second street side of the 1st National Bank building is being fitted up for a variety store. A Swede is the proprietor.

H. H. Dakin has sold his flouring mill at Janesville to Messrs J. L. Gehring and L. G. Pentz, who will commence work in about a month.

Dick Kelly, of the Justice, was a passenger for San Francisco last night. Dick voted for Cleveland in 1884 but says he will vote for Harrison in 1888.

The Reno Athletic Club will give a public entertainment Tuesday night, free of charge. The Reno Cornet Band will furnish the music to additionally enliven the occasion.

We will not to an ice pond. We can freeze to death in Reno reading the Gazette's telegrams taken from other papers and palmed off as specials to the evening gem. They are so old as to be cold, without being put on ice.

George Jones, Chairman of the National Committee of the Greenback party, has issued a call for a national convention of the party, to meet at Cincinnati in September, to nominate candidates for President and Vice President.

Miss Marian Michelson has been elected teacher of the First Grammer Department in the Fourth Ward school, Virginia City, to fill the vacancy caused by the retirement of her sister, Miss Julia, who resigned on account of ill health.

The Arcade barber shop is open for business. Chas. Coleman, and his assistant, Mr. Lynch, will do first-class work. Charley, the old pioneer and Reno's favorite artist, invites his friends to give him a call, at his new shop, next door to the Palace restaurant.

The Forepaugh show which exhibited here a short time ago, and which had so much trouble in Carson, has at last been got together by Mr. Forepaugh and will play in Reno Monday night, elephant and all. They ship from here to Ogden direct Tuesday morning.

Services at the Baptist Church this morning and evening. Rev. C. L. Fisher, Pastor. At 11 A. M. Rev. J. Spencer Norvell, of California, will preach. His subject will be "Prepare Ye the Way of the Lord". Sabbath School at 12:15 P. M. Bro. J. S. Norvell will give a Bible reading to the School. Preaching at 7:30 P. M. by Bro. Norvell. Services will be held each evening through the coming week. An invitation is extended to all to attend our evening meetings. Come one, come all.

THE N. & C.

Will It Smile as It Passes By Susanville.

The JOURNAL excerpts the annexed from the last issue of the Susanville Advocate:

There seems to be but little doubt that the Nevada & California Narrow Gauge will go east of Honey Lake, taking in Belfast, etc.; how much further it may go is of course a matter of speculation. And now the questions arise, What will its effect be on Susanville, if any? Is it liable that a town of any importance will spring up down there in the sagebrush? Will a branch line be constructed connecting Susanville and Belfast? Do our merchants and other business men consider that there is danger in allowing the road to go east of the lake, or do they think it is a matter of indifference? Many of the merchants of Alturas and Surprise Valley have expressed their intention to immediately commence shipping freight this way instead of via Redding. The road will be in the valley before the end of the month. The matter demands consideration—perhaps. We make no suggestions—we have none to offer, but what do the business men think about it?

But why do they wish to go east of Honey Lake? We have been informed by reliable authority—whom, it does not matter—that the managers fear the enmity of the Honey Lakers—that they cannot secure the right of way. And yet a way through nearly if not quite all Honey Lake ranches has been assured.

A certain wealthy and influential gentleman of the valley assured the managers that he, in conjunction with others, would be personally responsible for the ranchers along the proposed line to Susanville. The railroad people complain that Susanville does not want the road. The truth of the matter is that the people of this town have become hardened and indifferent to all reports regarding the N. & C. But if the road should come it would be received with open arms. The people are not worrying over the Nevada & California Narrow Gauge Railroad, but nevertheless they are ready and willing to support it.

The inducements for coming this way have been set forth many times. They say that their objective point is Lakeview, Oregon. Very well, what route easier or more feasible than that via Susanville. A road from Reno, Nev., to Susanville, Cal., will pay from three to ten per cent. on the investment for the first year. This admits of no dispute. Whether that to Belfast would pay at all is extremely doubtful.

A NEWS PAPER.

How a Stockman Likes the Weekly "Journal."

The following letter from the Manager of the Oasis Ranch Co. is a fair sample of the standing of the Weekly JOURNAL among its subscribers:

TOANO, Nevada, Aug. 14, 1888.

C. C. POWNING, DEAR SIR:—Enclosed please find check for $2 50 for subscription to your Weekly that I ordered last Spring. You are making a better news paper of it than I expected of a Reno paper. Truly yours,

E. C. HARDY.

HEAVY TRAVEL.—Assistant Division Superintendent Burkhalter, of the Sacramento Division of the S. P. R. R., says that there is so much travel that passenger trains have to run in two and three sections and it is impossible to make schedule time with these heavy trains; that the meeting places for trains are far apart and long waits are necessary; lately there has been a scarcity of water on the other side of the mountains. When the road, was first built it was impossible to foresee the present amount of business and places for trains to meet were far apart. The company are about putting in some new sidings, one at Camp 3, one at Yuba Pass, and the sidings at Emigrant Gap and Shady Run will be lengthened.

SHIPPING POINT FOR SURPRISE VALLEY.—The Modoc Independent says:

We have been informed that some of the Surprise Valley merchants, who have heretofore shipped all their goods via. Reno, intend making a change this fall, and will try the N. & C. railroad, which will soon be completed to Leigan in Honey Lake Valley, and that they will also endeavor to get a mail route established from that point to Fort Bidwell. According to the map of the railroad the distance from Leigan to any point in Surprise Valley is 45 miles less than the distance to Reno.

STATE FAIR MUSIC.—The Silver State remarks:

The Winnemucca Brass Band purposes proposes to furnish music for the State Fair at Reno. The band can furnish from eight to twelve pieces, all in the hands of accomplished musicians. It is not discreditable to bands from other Nevada towns to say that in the opinion of judges of good music the Winnemucca band cannot be excelled in the State, and should their proposal be accepted it will have a tendency to draw a large crowd from Central Nevada to the Fair.

COMING AGAIN.—The Carson Tribune says:

Senator Boyle, of Storey county, has by great persuasion been induced to accept a renomination this Fall and will surely be elected, for he is one of the right class and will advocate the passage of a bill providing for the tapping of Lake Tahoe and other irrigation schemes. Assemblyman Egan will also come to Carson next Winter, and the idea prevails in Storey county that none but progressive men can be elected to represent that county.

CONGREGATIONAL CHURCH.—Services to-day at 11 A. M. and 7:30 P. M by the Pastor. Rev. E. W. Van Devanter of the M. E. Church, will preach in the evening at 7:30 P. M. The public cordially invited.

THE ROUTE.

What the N. & C. Map Shows.

"The Nevada, California-Oregon railway will be completed to Liegan, 70 miles by rail from Reno, Sept. 1st. That day and thereafter daily, except Sunday, freight and passengers to or from San Francisco or Sacramento via. Reno, will arrive or depart from Liegan about noon. The distance from Alturas to Liegan, via. Likely, Van Loan's, Honey Lake and Dodges at the mouth of Willow creek, we suppose to be about 111 miles.

We hope the running of trains to that point will make it more convenient for people to travel, also expedite your mail service.

Yours Truly,
J. M. FULTON, M. of T."

Commenting on the above letter the Modoc Independent says:

The map referred to in the above letter gives the proposed route of the N. & C. from Reno to Lakeview. Leaving Reno it passes through the entire length of Long Valley, then enters the southern end of Honey Lake Valley passes on the east side of the lake to Dodge's, where it leaves Honey Lake Valley and goes on to Horse Lake, thence Madeline plains, Van Loan's, Likely, Alturas and thence on the east side of Goose Lake to Lakeview. The station mentioned as Liegan, is at the south end of Honey Lake, and is about 115 miles from Alturas. This would doubtless be a good route for travelers, and, as we have heretofore remarked, we believe it would be the best route for people of this section to have the mails carried, but so far as the shipping of freight is concerned we doubt if any advantages are to be gained until the road gets considerably nearer to us. We have, however, heard some of our business men express a determination to give this route a trial when they begin to ship their Fall and Winter stock.

DOUGLAS' ARTESIAN WELL.

Machinery Ordered and Work to Commence.

The Genoa Courier says:

Acting under instructions from the Trustees, the President and Secretary of the Douglas County Artesian Well Company last Monday sent an order East for nearly $3,000 worth of well boring machinery and pipe, and deposited the coin on hand ($2,160) in the Bullion and Exchange Bank at Carson, where it will remain until the machinery arrives. The order was sent to the American Well Works, Aurora, Ill., and, although it is a conditional one, requiring the firm to send a man here and to sink a well 1,000 feet in depth before receiving pay for the machinery, we have no doubt that the firm will fill the order. When the firm demonstrates that the machine is capable of doing what it claims for it, viz: settle 6, 4½ and 2 inch pipe to a depth of 1,000 feet, through any formation, the Douglas County Company agrees to take and pay for the machinery, and to pay the man sent here with it $5 a day while he is at work for the company. The outfit ordered consists of a Hydraulic Jetting machine, using a 12-horse power mounted engine, and all necessary tools and appliances for boring, driving and drilling wells.

ONE OVERLAND TRAIN.

Two Trains Between Reno and San Francisco.

It has been decided by the S. P. R. R. to drop one of the through passenger trains between Reno and Ogden, and return to the old schedule, one through train, and two trains between Reno and San Francisco, the local train running on the old "lightning" time. The change herein indicated will take place as soon as the new time-card can be got out.

The Enterprise says work in the Savage, Hale & Norcross, Gould & Curry, Potosi, Challenge, Yellow Jacket, Crown Point, Justice, Belcher and a number of smaller concerns is circumscribed by the lack of milling facilities. This can in nowise be overcome in less than six weeks' time, and possibly two months. The drouth must take its course before relief comes, and that's all there is about it. This is an exceptional year in this matter, which may not recur in a decade.

The Only Perfect Remedy

For bilitual constipation, dyspepsia and kindred ills is the famous California liquid fruit remedy, Syrup of Figs. It is easily taken, and perfectly harmless Sold by Wm. Pinniger, Reno.

Advice to Mothers.

Are you disturbed at night and broken of your rest by a sick child suffering and crying with pain of cutting teeth? If so, send at once and get a bottle of Mrs Winslow's So Ching Syrup for Children Teething. Its value is incalculable. It will relieve the poor little sufferer immediately. Depend upon it, mothers, there is no mistake about it. It cures dysentery and diarrhoea, regulates the stomach and bowels, cures wind colic, softens the gums, reduces inflammation, and gives tone and energy to the whole system. Mrs. Winslow's soothing Syrup for Children Teething is pleasant to the taste, and is the prescription of one of the oldest and best female nurses and physicians in the United States, and is for sale by all druggists throughout the world. Price 25 cents a bottle. feb. 21-sw 1-1y

When Baby was sick,
We gave her Castoria.
When she was a Child,
She cried for Castoria.
When she became Miss,
She clung to Castoria.
When she had Children,
She gave them Castoria.

A GOOD IDEA.

Sierra Valley Should Exhibit Products.

The Sierra Valley Leader advises an exhibit of the products of that section at the Nevada State Fair, saying:

The enterprising citizens of this valley should make an exhibit of the dairy, hay, grain, fruit and vegetables produced here, at the Nevada State Fair, to be held in Reno September 17th, 18th, 19 h, 20th, 21st and 22d, and also at the District Fair, to be held in Susanville commencing September 24th and continuing five days. There is much good stock in this valley, also, that should be exhibited. There is fine art work here that would do credit, not only to the exhibitors, but to the entire valley. There are many of our people that manufacture meritorious work in fine art that would be benefited by such exhibits, as it is by comparison and competition only that gives encouragement to such products. Vegetables were exhibited here last Fall that were not excelled in quality or variety at either of the above named Fairs. There are horses and cattle raised here that are as fine as any raised in this district. Exhibits at either Fair would have a tendency to enhance the value of real estate by showing to the enterprising people, found always at Fairs, the products of this valley.

ROYAL

BAKING POWDER

Absolutely Pure.

This powder never varies. A marvel of purity, strength, and wholesomeness. More economical than the ordinary kinds, and cannot be sold in competition with the multitude of low test, short weight, alum or phosphate powders. SOLD ONLY IN CANS.

ROYAL BAKING POWDER CO., novl-d&w 106 Wall St., New York.

ANNOUNCEMENTS.

FOR COMMISSIONER (Short Term).

WM. MERRILL, of Verdi, hereby announces himself as a candidate for County Commissioner (Short Term), subject to the decision of the Republican County Convention.

FOR CONSTABLE.

JOHN DOUGLAS announces himself a candidate for Constable, of Reno Township, subject to the decision of the Reno delegates to the Republican County Convention.

FOR CORONER.

H. P. BROWN announces himself a candidate for Coroner of Washoe county, subject to the decision of the Democratic County Convention.

FOR DISTRICT ATTORNEY.

PIERCE EVANS (present incumbent) hereby announces himself a candidate for District Attorney of Washoe county, subject to the decision of the Republican County Convention.

FOR DISTRICT ATTORNEY.

D. ALLEN announces his name as a candidate for the office of District Attorney of Washoe county, subject to the decision of the Republican County Convention

FOR COUNTY CLERK.

SHOULD IT BE satisfactory to the delegates to the Washoe County Republican Convention, and to the taxpayers and voters of the county as well, I should esteem it a favor to be renominated and reelected County Clerk. T. V. JILLIEN.

FOR CONSTABLE.

S. W. UPSON announces himself a candidate for Constable, Reno Township, subject to the decision of the Reno delegates to the Washoe County Republican Convention.

ANDREW BENSON,

PROPRIETOR OF

Livery, Feed and Sale Stable,

STOCK CORRALS AND SCALES,

RENO, NEVADA. First-Class Turnouts. Transient Stock Carefully Provided For. Charges to Suit the Times. nov24

DISSOLUTION NOTICE.

THE CO-PARTNERSHIP HERETOFORE EXISTING between the undersigned in the hotel business, under the firm name of Parry & Fitzgerald, is hereby dissolved. J. A. Fitzgerald having sold all his interest in the business and accounts to R. W. Parry, who is alone authorized to collect all moneys due the late firm and who assumes all debts thereof.

J. A. FITZGERALD,
R. W. PARRY.

RENO, Nev., August 1, 1888.

PROPOSALS WANTED.

SEALED PROPOSALS WILL BE RECEIVED by the office of the Nevada State Agricultural Society for furnishing music (brass band not less than eight pieces) for the State Fair at Reno, September 17 to September 22, 1888. The Board reserves the right to reject any and all bids. All proposals must be presented on or before August 20, 1888. By order of the Board.

C. H. STODDARD, Secretary.

PALACE DRY GOODS STORE.

GREAT REMNANT SALE!

—AT THE—

PALACE

Dry Goods and Carpet House

MONDAY, AUGUST 20TH.

Great Remnant Sale at the Palace Dry Goods and Carpet House.

During the Last Three Months Large Quantities of

REMNANTS!

Have Accumulated in Every Department, Among Them

Fine Dress Goods in Colors and Black,
Silk Plushes, Velvets and Satins,
Tablecloths, Sheetings,
Muslins, Flannels, Etc.

In order to dispose of them they will be measured, marked and placed on sale,

MONDAY AUG. 20TH.

AT HALF THEIR ACTUAL VALUE.

Every Remnant will be a Tempting Bargain.

Slaughter in Black Cassimeres:

$ .75 Black Cassimeres Down to $ .50
$1.00 Black Cassimeres Down to $ .75
$1.25 Black Cassimeres Down to $ .85
$1.50 Black Cassimeres Down to $1.00

This will be an opportunity that is seldom offered to Buy Cassimeres at Such Low Prices.

INTO OUR ENTIRE STOCK OF

COMBINATION SUITS

The Pruning Knife will be put into. They will be CUT RIGHT AND LEFT.

Every Combination Suit Must Be Disposed of

Before the Fall Season Opens.

Monday, August 20th,

THE GREAT REMNANT SALE

WILL COMMENCE AT THE

Great Remnant Sale at the Palace Dry Goods and Carpet House.

The Palace Dry Goods House

Country Orders promptly attended to, and samples sent on application.

FIFTY-CENT COLUMN

All classes of legitimate advertisements not exceeding six lines, inserted in this column at 50 Cents per week.

Notice.

Mount Saint Mary's Academy, Reno, Nevada, conducted by the Sisters of St. Dominic, will reopen Monday, September 3d. For terms address [ag 19-1w] SISTER SUPERIOR.

Auction of Horses and Wagons.

I will sell at auction on Monday, Sept. 3d, 1888, the following articles, to-wit: 10 head of work and trotting horses, 2 wagons, 1 sulky, 2 sets of double harness. Sale to commence in front of C. W. Booton's store at 2 P. M.

DR. T. RANDELL.

C. W. BOOTON, Auctioneer.

Terms made known on day of sale.

Reno, Aug. 18-td

Gold Watch Lost.

A lady's gold watch was lost Monday between the residence of A. M. Ward, on Mill street, and the residence of O. W. Ward, on West st. The finder will leave the same at the Postoffice and receive reward.

A Stitch in Time Saves Nine—Save Your Health.

Dr. T. Randell, the well-known botanic physician of Pittsburg, Pa., has located in Reno, Nevada, and can be found opposite the Postoffice. All those afflicted with chronic diseases cordially invited to give me a call. Consultation free. Aug 7-tf

Notice.

The abstracts for the Northwestern Masonic Aid Association have been received and are payable to C. A. Thurston, on or before the 20th day of August. Please bring your receipts along. [ag 4-1w] R. E. HUNTER

Lost.

A red morrocco pocket book with the name "G. W. Avery" on the back, containing a one hundred dollar note and several receipts. The finder will be liberally rewarded by leaving the same at the Palace Hotel. The book can be of no value to any one but the owner. jy 29-tf.

For Rent;

Two pleasant bedrooms with board at Mrs. R. E. Hunter's.

For Sale.

The residence on Sierra street, adjoining the Methodist Church. Lot 75x140; price $2,500. For particulars inquire of Judge J. J. Poor, or at the JOURNAL office.

Night Watchman.

George W. Morahon, the regular and fully empowered Night Watchman of Reno, is prepared to watch business houses and private residences, etc., and wake parties in the morning. Best of patronage may be seen from the JOURNAL of Dec. 3d, 1882. dec3tf

ZIEGLER'S FURNITURE STORE.

Repairing and Upholstering Promptly Attended to

JOSEPH A. ZIEGLER HAS OPENED A first-class furniture store, corner of Commercial Row and Sierra street, in Fairchild's building, opposite Masonic Hall. Second-hand furniture bought and sold. Feb 1 tf

UNION SALOON.

NORTHWEST CORNER OF VIRGINIA and Second Streets.

RENO.

CHASE & CHURICH,

The best quality of

Wines, Liquors and Cigars.

Fine Billiard and Pool Tables attache for the accommodation of guests.

Jesse Moore's brands of Whisky a Specialty

Call and See Us.

RIVERSIDE HOTEL,

(FORMERLY LAKE HOUSE.)

Reno, - - - Nevada.

W. R. CHAMBERLAIN, Proprietor.

I HAVE RENOVATED AND REMODELED this beautifully situated Hotel, on the banks of the Truckee river, and I am now prepared to furnish

FIRST-CLASS BOARD AND LODGINGS.

Free Coach to and from all Trains.

Extending a cordial invitation to all my old friends and patrons, I am yours,

Jy 31-tf W. R. CHAMBERLAIN.

Watch This! Make a Note Of it!

AND DON'T FORGET IT!

JOSEPH HALL,

The Groceryman, has Removed to Second St., near the Baptist Church.

HE THANKS HIS PATRONS FOR FAVORS in the past and hopes to merit a continuance in the future.

Groceries and Provisions, Fish, FRUIT, VEGETABLES.

RENO CASH STORE.

HAVENOR & KING.....Proprietors

— DEALERS IN —

GROCERIES

—AND

PROVISIONS!

Produce, Fruit, Vegetables, Poultry

BUTTER AND EGGS,

—ALSO—

Cigars and Tobaccos.

Virginia Street, RENO, Nev. d&w

NEWSPAPER ARCHIVE®

STATE FAIR.

1888! 1888!

NEVADA STATE FAIR

—AT—

RENO, NEV.,

September 17 to 22, Inclusive.

$10,000.00

—IN—

PURSES AND PREMIUMS.

SPEED PROGRAMME:

MONDAY, SEPTEMBER 17, 1888.

No. 1—Selling Purse, $250; of which $50 to second, $25 to third; for three-year-olds and upwards; horses entered to be sold for $1,600 to carry rule weights; two pounds allowed for each $100 down to $1,000, then one pound for each $100 less, down to $400, selling price to be stated through entry box at 6 P. M. the day before the race; one mile.

No. 2—Nevada Stake, running, for two-year-olds (foals of 1886); $50 entrance $10 to accompany nominations, $40 additional for starters, to be paid in before 6 P. M. day previous to race; ten per cent. of stake money to go to racing fund; $300 added; second horse to save stake; three-quarters mile.

No. 3—Running, five-eighths mile dash; District horses, $100 added, entrance $20, declaration $5, on or before August 25th.

No. 4—Running, three-eighths mile and repeat; purse $150; $100 to first, $50 to second.

TUESDAY, SEPTEMBER 18.

No. 5—Running, three-quarters mile; District horses; purse $100, $75 to first, $25 to second.

No. 6—Trotting, 2:27 class; purse $600

No. 7—Trotting stake for two-year-olds; mile and repeat; entrance $60, of which $20 to accompany nomination; $40 additional for starters; to be paid in before 6 P. M. day previous to race; $300 added, ten per cent. of stake money to go to racing fund, three or more starters to make a race; stakes and added money to be divided 60, 30 and 10 per cent.

WEDNESDAY, SEPTEMBER 19.

No. 8—Novelty Race, running; purse $400, one and one-half miles; first half-mile, $50; first mile, $100, first to finish, $250.

No. 9—Running; for three-year-olds, $50 entrance; $20 to accompany nomination; $30 additional for starters, to be paid in before 6 P. M. day previous to race, ten per cent of stake money to go to racing fund; $300 added; second horse to save stake, one and one-quarter miles.

No. 10—Trotting, three-minute class, for District horses; purse $300; first horse $150, second horse $100, third horse $50.

THURSDAY, SEPTEMBER 20

No. 11—Running, mile and repeat; purse $300; $150 to first, $100 to second, $50 to third.

No. 12—Trotting, 2:40 class; purse $600.

No. 13—Trotting stake for three-year-olds, $100 entrance; $25 to accompany nomination, $75 additional for starters, to be paid in before 6 P. M. day previous to race; $100 added, ten per cent of stake money to go to racing fund; three or more starters to make a race, stakes and added money to be divided 60, 30 and 10 per cent.

FRIDAY, SEPTEMBER 21.

No. 14—Running, purse $300; of which $50 to second; for all ages; three-quarter mile heats.

No. 15—Running, half-mile and repeat, District horses; purse $150, $100 to first, $50 to second.

No. 16—Running Stake, for two-year-olds (foals of 1886); $50 entrance; $10 to accompany nominations; $40 additional for starters, to be paid in before 6 P. M. day previous to race; ten per cent. of stake money to go to racing fund, $300 added, second horse to save stake, one mile.

No. 17—Trotting, 2:30 class; for District horses; three in five; purse $300; first $150, second $100, third $50.

SATURDAY, SEPTEMBER 22.

No. 18—Trotting, 2:23 class; purse $1,000 $500 to first, $300 to second, $200 to third

No. 19—Pacing; purse $600; $300 to first, $200 to second, $100 to third.

☞ Additional races will be made each day Classes made up from horses on the ground.

REMARKS AND CONDITIONS.

Nominations to stakes must be made to the Secretary on or before the 1st day of August, 1888 Entries for the purses must be made two days preceding the race, at the regular time for closing entries as designated by the rules. Those who have nominated in stakes must name to the Secretary in writing which they will start the day before the race, at 6 P. M. Horses entered in purses can only be drawn by the consent of the Judges.

All horses entered for District purses must be owned and kept in Nevada and California, east of the Sierra Nevadas, for six months prior to day of race.

Entries to all trotting races will close August 30th, with the Secretary.

Five or more to enter and three or more to start in all races for purses.

National Trotting Association rules to govern trotting races Pacific Coast Blood Horse Association rules to govern running races, except as above.

All trotting and pacing races are the best three in five, unless otherwise specified, five to enter and three to start. But the Board reserves the right to hold a less number than five to fill, by the withdrawal of a proportionate amount of the purse. Entrance fee, 10 per cent. on purse, to accompany nomination

National Trotting Association rules to govern trotting; but the Board reserves the right to trot heats of any two classes alternately, if necessary to finish any day's racing, or to trot a special race A horse making a walkover shall be entitled only to the entrance money paid in When less than the required number of starters appear, they may contest for the entrance money, to be divided as follows, 66⅔ to the first and 33⅓ to the second.

Horses that distance the field will only take first money.

In all the foregoing stakes the declarations are void unless accompanied by the money.

Please observe that, in the above stakes, declarations are permitted for a small forfeit.

In all races entries not declared out by 6 P. M. of the day preceding the race shall be required to start.

Where there is more than one entry by one person, or in one interest, the particular horse they are to start must be named by 6 P. M. of the day preceding the race. No added money paid for a walk-over.

Racing colors to be named in entries.

In trotting races drivers will be required to wear caps of distinct colors which must be named in their entries.

Each day's races will commence promptly at one o'clock P. M.

All entries must be directed to C. H. Stoddard, Secretary, Reno, Nevada.

The Ormsby County District Fair, at Carson City, begins September 24th and ends September 29th. Six days' racing; gives $7,500 in purses and premiums; for particulars address J. D. Torrey-son, Secretary, Carson City.

The Humboldt County District Fair begins October 2d, and ends October 6th. Four days' racing, gives $3,500 in purses and premiums; for particulars address Alex. Wise Secretary, Winnemucca, Nevada.

The State Agricultural Society built a new track, located half a mile from town of Reno, the soil being of such a character as to make it one of the best on the Pacific Coast.

THEO. WINTERS, President.

C. H. STODDARD, Secretary.

POLITICAL.

REPUBLICAN

STATE TICKET.

For Congress,

H. F. BARTINE,
Of Ormsby County.

For Justice Supreme Court,

M. A. MURPHY,
Of Esmeralda County.

For Presidential Electors,

A. C. CLEVELAND,
EUGENE ROBINSON,
Of White Pine County.
G. F. TURRITTIN,
Of Humboldt County.

For State University Regents,
(Long Term.)
T. H. WELLS, of Ormsby,
H. L. FISH, of Washoe,
(Short Term.)
E. T. GEORGE, of Lander.

PLATFORM AND RESOLUTIONS.

The Republicans of the State of Nevada in convention assembled again express their loyalty to the principles of the Republican party, which have made the country so great and prosperous during the last quarter of a century.

Resolved, That the question of a sufficient supply of a circulating medium to maintain a permanent range of the price of labor and property is the most important political question awaiting solution by the American people.

Resolved, That a diminishing quantity of money reduces the price of labor and property increases the obligation of contract, enriches the creditor, impoverishes the debtor, and paralyzes industry and enterprise.

Resolved, That the present financial system of the United States, which increases or diminishes the circulating medium at the pleasure of the manipulators of the National banks, without regard to the increase of population or the wants of the people, and which recognizes gold alone as the standard of value, and places in the hands of the Treasury Department all the revenue of the Government to speculate with in bonds and loan to National banks without interest, is subversive of the rights of the people oppressive, unjust, and should be repudiated.

Resolved, That a financial policy whereby both gold and silver shall form the basis of circulation, whether the money used by the people be coin, or in certificates redeemable in coin, or both, as convenience may require, is imperatively demanded.

Resolved, That the attempt to substitute National bank notes, costing the Government millions of dollars annually, for free silver, costing nothing, is an outrage upon the people; that the money ring or trust, which has usurped the sovereign power of the Government to issue money, and which has fraudulently demonetized silver and seized the revenues of the Government for private speculation, shocks the moral sense of the people and destroys respect for Government and law. We demand that this ring or trust be destroyed and equal rights restored to all people.

Resolved, That we charge that President Cleveland is the willing tool or agent of a powerful money ring which fattens the subsidies of the Government, makes war on silver, issues its paper currency at the expense of the Government, borrows the revenues raised by taxation, and uses them without the payment of interest, contracts the currency to enhance the value of bonds, and enriches the usurers while it depresses the price of labor and property.

Resolved, That we favor the nomination of no man for President who is personally interested in National banks or the bonded indebtedness of the United States, but we demand a candidate who is free to do justice to all the people of the country the poor as well as the rich.

Resolved, That the trickery of the President and his advisers by which they prevented a vote in the House of Representatives on the Beck silver amendment to the Bond purchasing bill, equals the villainy of the secret and fraudulent demonetization of silver in 1873.

II

Resolved, That we are in favor of the protection of home industry, and that the laborers of this country have a right to all the work required to supply the people of the United States, and that we are in favor of high wages in this country, and to that end will protect the wageworkers competition with the cheap labor of other lands.

Resolved, That the policy of the Government should be inaugurated and established by the people through their representatives in both Houses of Congress, and not by the President or the money trust, of which he, either as agent or head, is most active in defending.

III

Resolved, That we charge President Cleveland with violating every promise he made in favor of civil service reform, with crippling the mail services, with refusing to sign necessary bills for the improvement of rivers and harbors, with using the power of his Administration to prevent appropriations for a navy and coast defenses, with attempting to destroy the protective tariff, with courting the good will of other nations at the expense of the citizens of the United States, and with joining the foreign bondholders to demonetize silver and destroy the industries of our country, and for the reduction of wages of the Mint employes at Carson for closing the Carson Mint when it was not only self sustaining but a source of revenue to the Government, for its contemptuous veto of pension bills for the relief of disabled soldiers and sailors, and for failing to construct the Government building at Carson as required.

IV

We are in favor of the absolute exclusion of Chinese, and the restriction of immigration, by which the present overcharged condition of the labor market is made worse, and also favor legislation by which a revision of our naturalization and land laws may be accomplished.

V

We demand, in behalf of our various industries the retention of the duties on lead, borax soda, hides and leather, and to restore the tariff of 1867 on wool.

VI

Resolved, That we recognize the right of labor to organize for its lawful protection.

VII

Resolved, That we favor the submission by the Legislature to the people of an amendment to the Constitution giving the Legislature the power to regulate the liquor traffic

VIII

We favor liberal appropriations by Congress for hydrographical and topographical surveys in this State to the end that the waste waters may be preserved for the purpose of irrigation.

IX

We indorse the wise and conservative administration of Governor C. C. Stevenson, and we heartily commend the able efforts of Senators Stewart and Jones and Representative Woodburn in behalf of the interests of the people of this State.

X

We favor the granting to Nevada of all Government land within the State for the purpose of providing means for irrigation and other improvements.

XI

We favor the reduction of the Treasury surplus by the payment of pensions to Union soldiers, their widows and orphans, the improvement of rivers and harbors, the building of defenses for our sea-coasts, the erection of public buildings, the creation of a navy, the purchase of bonds and the repeal of the internal revenue laws taxing tobacco.

XII

It is the duty of the State to maintain free non sectarian schools in the rural and sparsely settled districts as well as in towns and thickly settled sections, and that such a division of the school money should be made as will furnish the means of education to all children in the State.

XIII

We are in favor of re-opening the Carson Mint for coinage, and raising the wages of its employes to the standard paid by the last Republican Administration.

XIV

We demand the restoration of the mail service in this state to the efficiency maintained by the last Republican Administration, and favor the payment of fair wages to all postal employes.

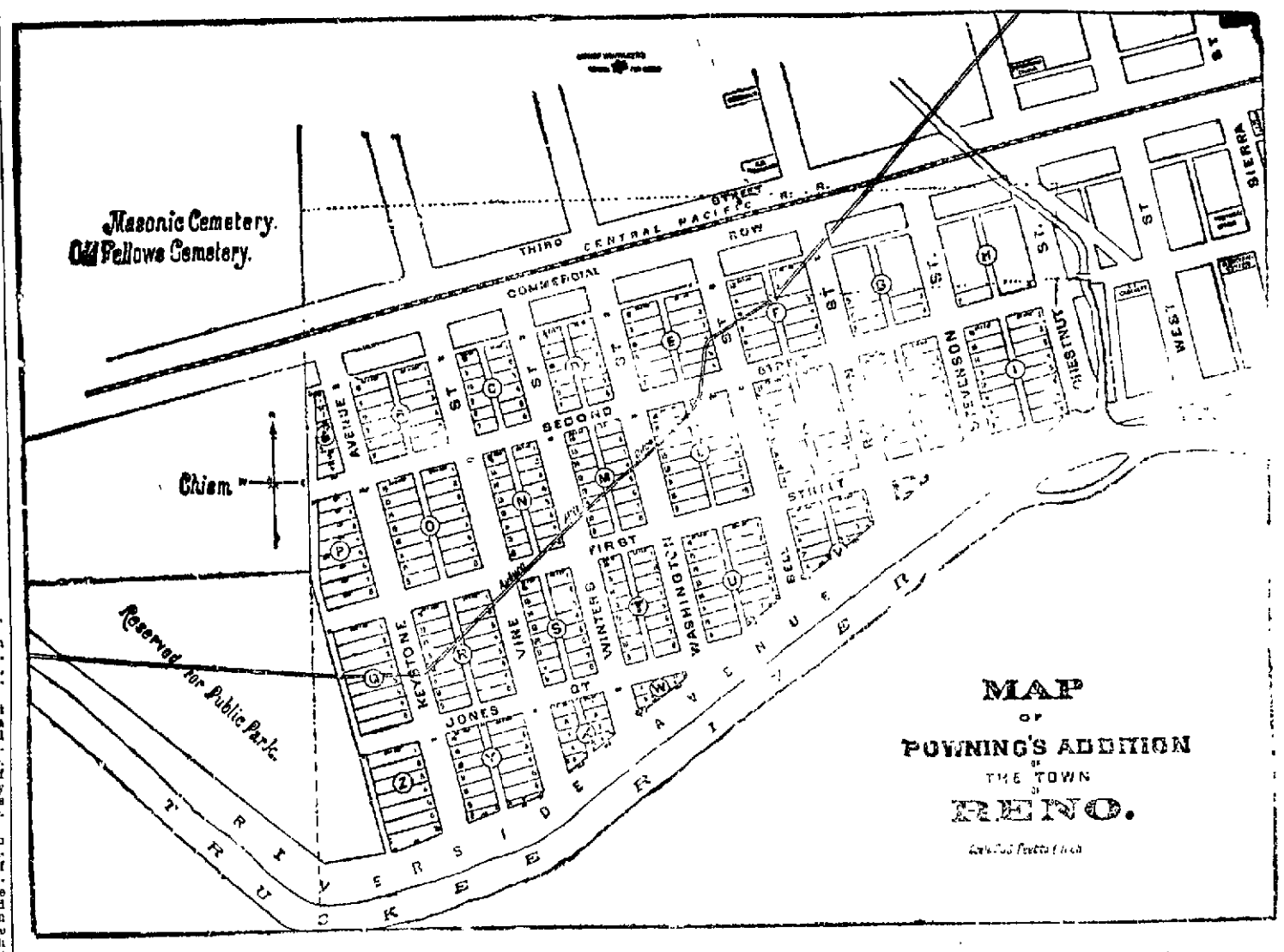

250 Beautiful Lots For Sale!

A RARE CHANCE FOR INVESTMENT AND A HOME

THE MOST LOVELY PORTION OF RENO.

Facing the Truckee—The Aristocratic Riverside Avenue Driveway—Splendid Sewerage—Healthy Location and Safe From Fire.

The proprietor is now ready to receive proposals for lots in Powning's Addition. The map gives a good idea of the Tract, which is situated between the Central Pacific Railroad and the Truckee River, and commences on the west at a point three blocks distant from Virginia Street, making it the most central and convenient of any portion of the rapidly growing town of Reno. Unlike any other part of the town this Addition faces the beautiful Truckee River and Riverside Avenue is certain to become the fashionable driveway of the country. The streets are 80 feet wide, while Riverside and Keystone Avenues are intended to be 100 feet in width. All alleys are 20 feet wide. The soil is a rich gravelly loam, and susceptible of the highest state of cultivation. Being situated as it is it is more safe from fire than any other section The regular lots are 50x140 feet. The sewerage is perfect.

Before Buying Elsewhere Parties will do Well to Look at These Lots.

RENO!

Is the Railroad Center of Nevada.

RENO

Is the Educational Center of Nevada.

RENO

Is the Healthiest Town in Nevada.

RENO

Is Great, and Alfalfa is King!

The Safest Investment

IN THE STATE

RENO PROPERTY

Is the Cheapest on the Coast in comparison with that of other cities

RENO

Has no equal in Nevada or California for salubrity of climate, wealth of soil, diversity of products and stability. Situated in the very heart of the celebrated Truckee Meadows the future of Reno is assured. Reno is the City of Homes. There is not a house to rent in Reno. New buildings are occupied as fast as erected. Reno has advantages which no other town can equal. The climate is mild and genial in Winter, and even and healthful in Summer. There are no excessively heated or severely cold terms, and while the days may be warm in Summer the nights are deliciously cool; in Winter sleigh-riding is the exception and not the rule.

Facilities for irrigating surpass any in the State, and there is no failure of crops.

Reno has Churches of all denominations, Bishop Whitaker's School for Girls, Mt. St. Mary's Academy, the State University, and splendid Public Schools.

The Reno Water Co. furnishes ample pure, cold water for all purposes. The Reno Electric Light Co.'s electric light system, already well established, is being augmented. The Reno Gas Co. supplies gas for all purposes. The streets of Reno are lighted by electricity.

RENO!

Has 5,000 Population and is Growing Rapidly.

The Loveliest Town!

The Cleanest Town!

The Wealthiest Town!

The Healthiest Town!

RENO

Is Supported by the Richest Farming Country of Nevada, Northern California and Southern Oregon.

RENO

Reno's geographical position is excellent. It is on the line of the Central Pacific Railroad, only 154 miles from Sacramento, and 244 miles from San Francisco. It is the terminus of the Virginia and Truckee Railroad running south, and of the Nevada and California Railroad running north. It has two Flouring Mills, Planing Mills, three Nurseries, a Soap Factory, Reduction Works, and other industries. A great Woolen Mill and a Sash, Door, Blind and Box Factory, are about to be established.

Reno has the Bank of Nevada with $300,000 capital, and the First National Bank with $200,000 capital. It has two fine papers in the DAILY and WEEKLY NEVADA STATE JOURNAL and the Daily and Weekly Gazette.

Reno is the natural home of the Alfalfa, and therefore the great cattle headquarters of the State. Here are fed the prime beef for the California market. Reno potatoes are the best in the world, and she also excels in Strawberries and the smal fruits. Reno Wheat took the first prize at the great New Orleans Exposition.

The State Fair is always held at Reno.

Reno is the County Seat of Washoe County, the wealthiest county in Nevada.

NEWSPAPERARCHIVE®
NEWSPAPERARCHIVE®